



Bio-Therapeutic  
TECHNOLOGY ACCELERATED SKIN CARE™

international marketplace

## TECHNOLOGY

advanced handheld and wearable tools | essential add ons | full sized professional technology





Technology is advancing at lightning speed in the world, and the skin care industry is no different. Forward thinking skin therapists are reinventing their facial treatments with the use of high performance technologies, and breaking out of the confines of the traditional treatment room with a new generation of lightweight battery powered handheld tools that deliver exceptional results in almost any environment. As a skin therapist myself, I don't think there has ever been a more exciting time to be part of this industry, and I am so proud of how Bio-Therapeutic's innovative approach to technology has helped empower our skin therapists of the future with the performance, agility and superb quality for which we've been known for almost fifty years.

We're also very proud to be an FDA registered medical device manufacturer with ISO 9001, ISO 13485 and CE certifications. We design and assemble every piece of equipment in our Seattle, Washington headquarters. We know that the success of your business is quite literally in your hands, and we are unwavering in our commitment to always equip you with the very best so that you're able to exceed your clients' expectations, service after service.

Our tagline is "technology accelerated skin care," and you'll not find a better partner for delivering superb hands-on results anywhere else. Our comprehensive education and support programs ensure your success, long after your purchase; while our commitment to quality means a true investment in your business for years to come.

You have a lot of options when it comes to your skin care technology; but if you're serious about investing in the best for your business and your clients' skin health, there's only one choice. Simply put, with our equipment in your hands, the unique marriage of our high tech and your high touch will make for one of the industry's very best facial services.

We hope to work together soon!

David

David Suzuki  
President, Bio-Therapeutic  
Qualified Skin Therapist



# advantages of layering technologies

---

The concept of layering technology is natural, logical, and strategic. It incorporates the philosophy of using multiple synergetic and scientific disciplines together in one service to maximize the results naturally and expeditiously.

Having the ultimate array of technology at your fingertips allows you to create an infinite number of services, each unique to address specific concerns for each client. This uniqueness makes your services one of a kind both by method and result. This ideology is not only proven in regards to the results obtained with your client's skin, but also the growth and success that you can achieve with your business.



---

What is consistent about the skin is its inconsistency; no two individuals are the same. Each client must have his or her own specific professional recommendations, which in many cases may include as many as five technologies used in harmony. There is commonly a leader in the layering technique; one technology that is deemed as dominant to meet each client's objective. The other technologies are used as accents both before and after the dominant technology to enhance the results.



**bt-titan® MN** model AE / model MD  
NANO TIP MICROEXFOLIATION SYSTEM



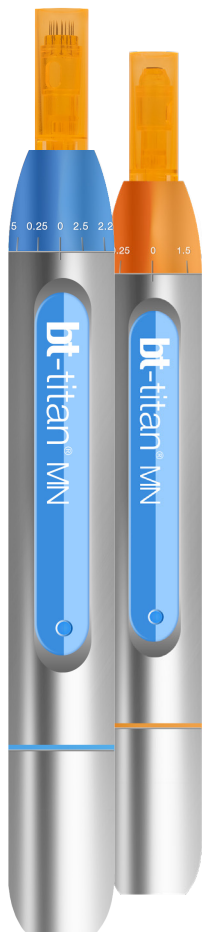

The bt-titan MN model AE allows for a highly controlled and precise service that is adapted to your clients exact skin needs and comfort. Unlike more invasive procedures, this quick application not only delivers marked results but is suitable for most skin types and tones. With no down time, bt-titan MN microexfoliation applications are a great option for those with a busy lifestyle and schedule. Treat your clients to beautiful, luminous skin with the bt-titan MN.

	Model AE aesthetic model	Model MD medical model
Dimensions	155mm X 21mm	155mm X 21mm
Weight (with battery)	120g / 4.25oz	120g / 4.25oz
Rechargeable Battery Packs	2	2
A/C Power Adapter	✓	✓
Length Adjustment	0mm - 1.5mm	0mm - 2.5mm
Number of Speeds	5	5
Max RPM	16,000	16,000
Sterile and Disposable Cartridges	✓	✓
Quick Release Cartridge System	✓	✓
Cartridge Availability	nano tips, 12, 36	nano tips, 12, 36
IP24 water resistant	✓	✓
Exclusive internal locking mechanism	✓	✓
Complimentary Online Education	✓	✓

Bio-Penta®  
5 IN 1 SKINCARE SYSTEM



Functional and modern, the Bio-Penta is both practical and progressive. The sensible and intuitive design approach, combined with the innovative touchscreen controls makes it easy and seamless to use. While the Bio-Penta is a highly advanced technology, the learning curve is inherently manageable. The touchscreen controls and user interface are as modern as that of any smartphone app. Access any function with just a few taps, allowing you to devote your attention to what's really important, the care of your clients' skin. Comprehensive doesn't have to be complicated.

#### Microsonic cleansing:

Blue Azul silver ion infused silicone cleansing brush. Silver ion technology allows the cleaning brush to be antimicrobial and antibacterial at all times.

#### Hydrodermabrasion:

Ultimate exfoliation, skin smoothing, and tightening.

#### 3 color LED:

Featuring RED light (640nm), BLUE light (470nm), and combination light for age management and blemishes.

#### Microcurrent and Ultrasound:

The synergy of proprietary programming combinations offer efficient product application.



## Awards

---





# Bio-Ultimate® Platinum

MICROCURRENT FACIAL TONING SYSTEM

---

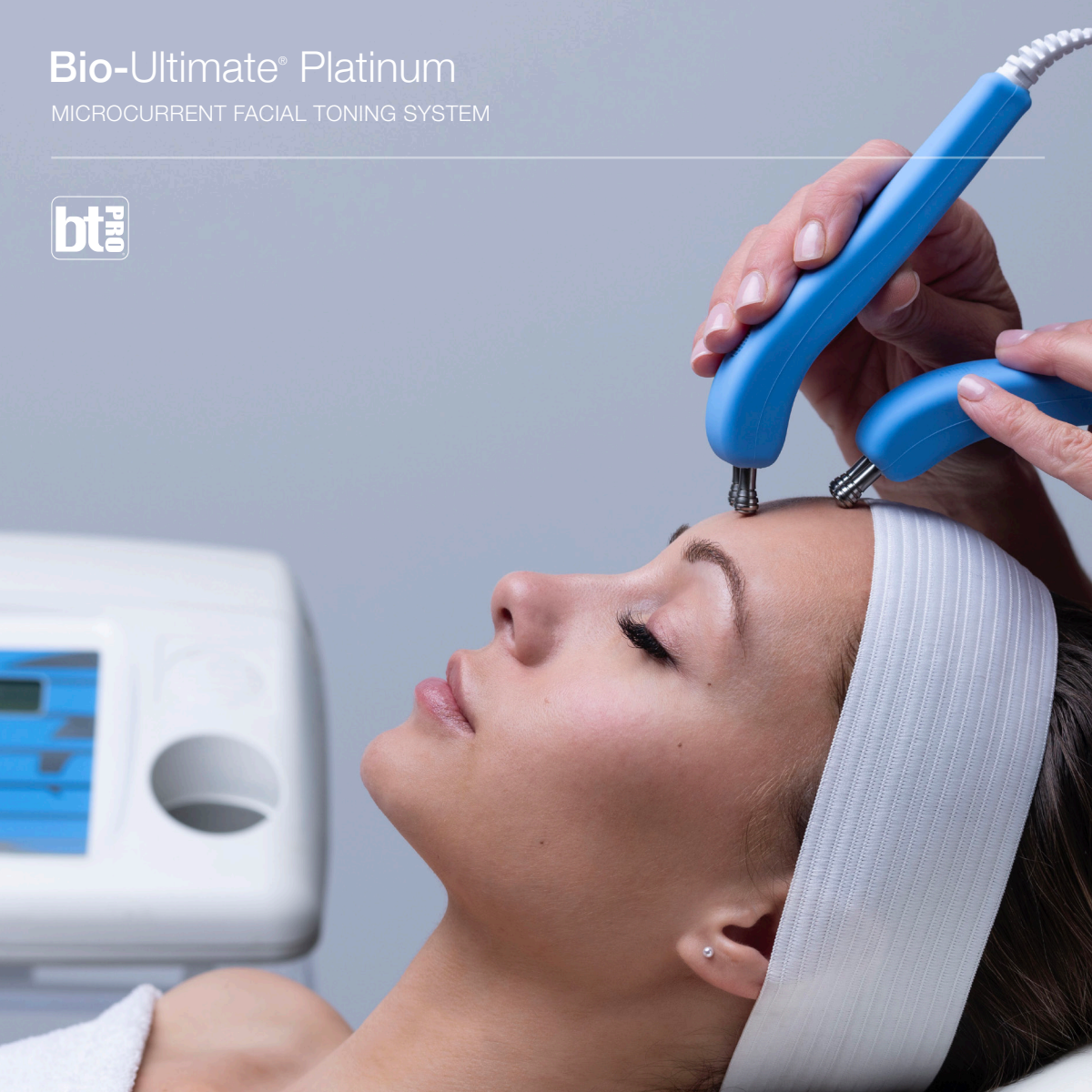



Bio-Therapeutic delivers decades of research, experience, expertise in this revolutionary system with unsurpassed application and performance in less time. The Bio-Ultimate Platinum facial toning system features the latest in microcurrent technology development, including the patented technological breakthrough Suzuki Sequencing® and convenient preset programming. The preferred facial toning technology of advanced skin care professionals worldwide.

## Features

---

- Dimensions: 14" x 14" x 5"
- Weight: 7lbs
- Power Supply: 8 "D" Dry Cell Batteries

The Bio-Ultimate Platinum is intended to stimulate the face and is intended for cosmetic use. The Bio-Ultimate Platinum is not intended in the diagnosis of disease or other conditions, or in the cure, mitigation, treatment, or prevention of disease. Shown with optional Bio-Tips accessory, sold separately. \*Some components infused with Silver Ion.

# Bio-Hydroderm® TRINITY

WET/DRY MICRODERMABRASION





This advanced technology design is set to redefine and create a new standard and comfort in microdermabrasion services. The unique technology, combined with its superior designed diamond tip hand piece, offers the most progressive microdermabrasion service in skin care; layered wet / dry microdermabrasion. A variety of handpiece abrasion tip selections and applied Aquafuse® products allows the skin therapist to quickly perform as many as four passes, creating a unique and exact service to meet every client's objective. Bio-Hydroderm Trinity applications offer rapid improvements, and provide an outstanding stand alone service or base service prior to other technologies.

## 5 Diamond Tips, from fine to coarse

---

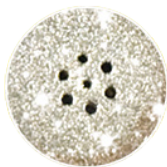
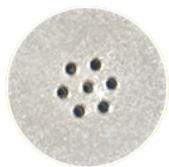

The Bio-Hydroderm Trinity is a cosmetic exfoliation system. The Bio-Hydroderm Trinity does not penetrate the living layers of the skin, and is not intended in the diagnosis of disease or other conditions, or in the cure, mitigation, treatment, or prevention of disease, and is not intended to affect the structure of the human body. Items may vary without notice and are not available in all countries.



**bt**-accent® AIR

MICRONIZED PRODUCT APPLICATION

---

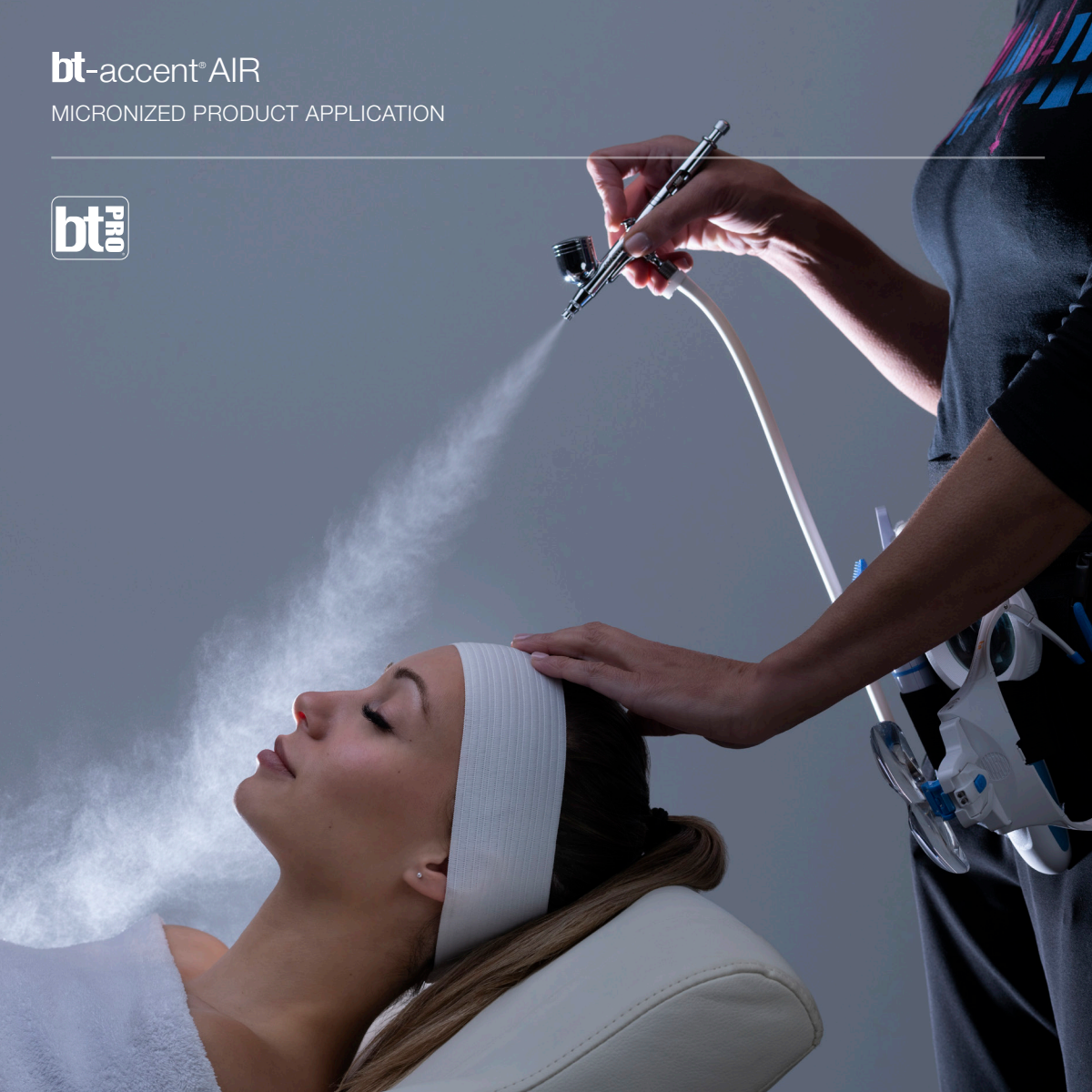





Advanced technology meets cutting edge ingredients to provide powerful hydration and refreshed, radiant skin. The bt-accent AIR refreshes the skin with micronized application of age defying products containing the latest, most powerful, proven ingredients.

3 product application accessories:  
Airbrush, Handpiece, Dome



**bt**-accent® LED

3 COLOR LED





bt-accent LED offers hands free service options for the perfect add on to any traditional facial. Compact and portable, featuring 552 red, blue, and combination lights to address a variety of service options.

three service times:

15 minutes | 20 minutes | 30 minutes

three ranges:

10hz | 40hz | 100hz

three lights:

red | blue | combination

## 3 LED Colors

---

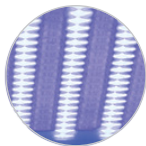
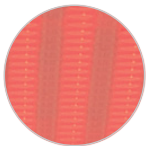



the express service

---

### 1. Consult



### 2 . Observe



### 3. Hydration Check



### 4. Cleanse



## 5. Service Options



## 6. Environmental Protection



### service options

---

A combination of the bt-micro® FUSION PRO and bt-nano® can be used in or out of the service room. The bt-micro fusion PRO can perform the entire service or the bt-nano can be included for advanced skin work. Both technologies will allow for agility and freedom to custom tailor services for each client.



**bt-nano®**



**bt-micro® FUSION PRO**



bt-micro® FUSION PRO  
SMOOTH SKIN SIMPLIFIED



The all new bt-micro fusion PRO is a complete reimaging of our iconic and beloved bt-micro. This model is engineered specifically for professional skin therapists, and features a vastly upgraded 30,000 Hz of ultrasonic power (a 25% increase from the original), plus our trademark microcurrent technology. Our new enclosure is more comfortable to hold, in a smaller footprint with an optimized weight balance. IP35 water resistance and zinc alloy body offers enhanced durability in a professional environment, while a new battery design offers longer life between charges and a longer life overall.

Built for beauty and designed to perform, the bt-micro fusion PRO combines sublime detailing, durable alloy construction, and perfect balance, making it ideal for use in the professional environment. Intuitive 2 button control gives quick access to 3 modes and 2 ultrasonic and microcurrent power levels, while the LED indicators show exactly where you are at a glance, and the new battery design affords longer use time between charges.



## Features

---

- 30,000Hz ultrasonic technology
- Silicone applicator cover infused with Silver Ion
- Magnetic charging cable, AC adapter, and included equipment stand means your handheld is always at the ready.
- Protective fabric sleeve and Silver Ion infused silicone traveling case.

bt-micro® FUSION  
SMOOTH SKIN SIMPLIFIED

---



The bt-micro fusion delivers exceptional ultrasonic power, bringing professional results into the home care regimen. For the first time, Bio-Therapeutic's legendary bt-micro technology is available for home use! The bt-micro fusion is the ideal skin perfecting tool for exfoliation and product application, featuring industry leading ultrasonic power in a compact, water resistant handheld unit.

Built for beauty and designed to perform, the bt-micro fusion combines sublime detailing, durable alloy construction, and perfect balance, making it ideal for home use. Intuitive 2 button control gives quick access to 3 modes and 2 power levels, while the LED indicators show exactly where you are at a glance, and the new battery design affords longer use time between charges.



## Features

---

- 30,000Hz ultrasonic technology
- Silicone applicator cover infused with Silver Ion
- Magnetic charging cable, AC adapter, and included equipment stand means your handheld is always at the ready.
- Protective fabric sleeve and Silver Ion infused silicone traveling case.



**bt-nano®**

MINI MICROCURRENT FACIAL TONING SYSTEM





The bt-nano is the ultimate mini facial toning system, utilizing our exclusive patented Suzuki Sequencing® platform and convenient preset programming. This highly compact and versatile award winning equipment is a favorite with advanced skin practitioners, not only for its unparalleled results but for its profitability and versatility for performing short or longer microcurrent facial toning services. The bt-nano can be easily held in one hand, and economically placed in or out of the treatment room. It positions perfectly in any environment and setting due to its size, portability, and convenience.

## Features

---

- Compact, convenient and intelligent
- Utilizes Suzuki Sequencing Technology
- Battery operated and completely mobile
- Clear silicone protective skin
- Weighs 12.8 oz



## Awards

---



## Bio-Gloves™

---

An essential add on glove accessory that can be used with Bio-Therapeutic's bt-nano® and Bio-Ultimate® Platinum international units. Bio-Gloves allow for a hands on approach to microcurrent facials, creating the ultimate synergy between BT technology, advanced products, and the hands of the skin therapist!

The bt-nano is intended to stimulate the face and is intended for cosmetic use. The bt-nano is not intended in the diagnosis of disease or other conditions, or in the cure, mitigation, treatment, or prevention of disease. Items may vary without notice and are not available in all countries. Please contact Bio-Therapeutic for updated information. Shown with optional Bio-Tips accessory, sold separately. \*Some components infused with Silver Ion.

**bt-vision® 2.0**

THE PERFECT LIGHT, EVERY TIME





The ability to analyze the skin at multiple magnification levels with the perfect light every time is key in determining the appropriate skincare products and professional services for your clients. Lightweight and fully adjustable, the bt-vision 2.0 is ideal for an up close and hands free look at a level of detail that the eyes alone simply can't match. The adjustable bright white LED lighting system gives you an even clearer view during the most crucial parts of each service. The bt-vision 2.0 features Silver Ion infused silicone surfaces, bright white LED illumination, detachable elastic headband, and 5 magnification lenses.

## Features

---

- Cordless, battery powered
- Clear LED illumination system
- Light swivels 45°
- 5 magnification lenses: 1X, 1.5X, 2.0X, 2.5X, 3.5X
- Quick release lens system
- Antibacterial and antimicrobial silicone surfaces
- Includes detachable elastic headband option
- Completely adjustable for optimum comfort and all day wear



bt-zoom®

MAGNIFY + ILLUMINATE





The bt-zoom magnifies up to 5x, has 8 clear LED lights to enhance skin details, and 4 UV LED lights allowing for rapid observation of clients' skin. Utilize this system during consultations or in the retail area for product recommendations.

## Features

---

- Dimensions: 8" x 3 1/4" x 1 1/2"
- Power Supply: 3 AAA batteries
- Weight: 3.7 oz

**bt-analyze®**  
SKIN IDENTIFICATION

---







Using a sophisticated sensor, the ergonomic multi functional design of the bt-analyze uses advanced technology to calculate moisture levels on the skin. Use in multiple zones to clearly define the skin care needs of each area. Readings are saved and displayed on the intelligently designed LCD screen for documenting at the end of the analysis. This tool offers quick scientific guidance to clients and allows them to be an active participant in understanding their skin function and need for specific topical products and services to reach their goals. The bt-analyze should be used both before and after each service to capture improvements made, and to note modifications needed.

## Features

---

- Compact at only 3.5 inches in length
- Weighs less than 5oz
- Battery powered, cordless
- Large moisture sensor
- Precise measurements with delineation to the tenth
- Easy to view LCD display with 7 memory measurement function
- Protective cap
- Easy to sanitize with disinfectant wipes
- Fits perfectly in the bt-techbelt®
- Clear silicone protective skin

**bt-sonic®**

MICROSONIC CLEANING BRUSH



Powerful and portable, this microsonic cleansing brush is ideal for both home and professional use. Water resistant and engineered for everyday use, its ergonomic shape is comfortable in the hand, while its triangular cleansing head is thorough and gentle on your skin as the Azul silicone bristles, infused with Silver Ion, cleanse areas that other brushes simply can't reach. The bt-sonic is fun to use, provides a professional quality cleansing in as little as 2 minutes, and leaves your skin feeling smooth and radiant. Dull days are over.

## Features

---

- IPX6 water resistant: The highest level of water resistance that can be achieved. 45% more water resistant than before
- Light weight and compact for quick and effective cleansing
- Can be used in any environment including the shower
- Powered by 2 AAA batteries (included)
- Compact and agile: 1.5" w x 7.1" h
- High performance tactile button
- Weight: 2.8 oz



Ac<sup>+</sup> Silver Ion infused\*

## Awards

---



bt-techbelt™

EVERYTHING IN ITS PLACE





Constructed of durable vegan leather and heavy duty metal hardware, this adjustable belt can be worn around the waist or as a cross body. Featuring removable, fully lined and metal zippered compartments, accessory pockets, elastic tool holders, and metal carabiner clips. This versatile, multipurpose belt is comfortable to wear both standing and sitting, and has been thoughtfully designed to keep bt-GEAR® close and convenient. Fully customizable to meet your professional needs.

## Features

---

- 100% Pebbled vegan leather
- Adjustable belt with metal side release buckle
- Metal heavy duty zippered compartments
- Gusseted accessory pocket with snap flap closure
- Elastic tool holders
- Metal carabiner clip
- Metal ring for attaching keys
- Metal belt sizer



# bt-degree® IR

## TOUCHLESS INFRARED THERMOMETER



The bt-degree IR touchless infrared thermometer adds a layer of crucial safety to the healthy function of your skincare practice intake process. Capable of both Fahrenheit and Celsius measurements, the bt-degree IR takes forehead temperature in approximately 1 second and eliminates contact with effectiveness from up to 2 inches away. The large display color coded LCD screen and audible alerts make the bt-degree IR easy to understand, and the 9 reading memory and 1 button measurement means it's simple to use. The bt-degree IR is protected by a silicone carrying case and silicone sleeve infused with Silver Ion. Used along with consistent face covering, hand washing, and surface sanitation throughout the day, the bt-degree IR is an essential part of your skincare safety suite.



 Silver Ion infused\*

The bt-degree IR is not intended in the diagnosis of disease or other conditions, or in the cure, mitigation, treatment, or prevention of disease. Models and items shown are not available in all countries. \*Some components infused with Silver Ion.

# bt-smartmask™

## 3 LAYER FACE COVERING



Featuring a slim fit, custom design, the bt-smartmask is reusable, washable, stylish, and adjustable. Constructed from 3 light, breathable layers, the middle layer is embedded with a Silver Ion mesh. Designed for durability, the bt-smartmask is made of high quality materials and is effective for 50 washes. The bt-smartmask provides a layer of protection for service workers and clients and is an essential component of the bt-protect™ safety suite.



Recommended for use only by the general public. Not for use in a medical, surgical, or clinical setting. Do not use in any setting that liquid, bodily, or other hazardous fluids are present, in a clinical setting where risk of infection through inhalation exposure is high, nor in the presence of a high intensity heat source or flammable gas. This product has not been FDA cleared or approved. \*Some components infused with Silver Ion. The bt-smartmask is not intended in the diagnosis of disease or other conditions, or in the cure, mitigation, treatment, or prevention of disease.

bt-shield™

CLEAR, ANTI-FOG FACE SHIELD

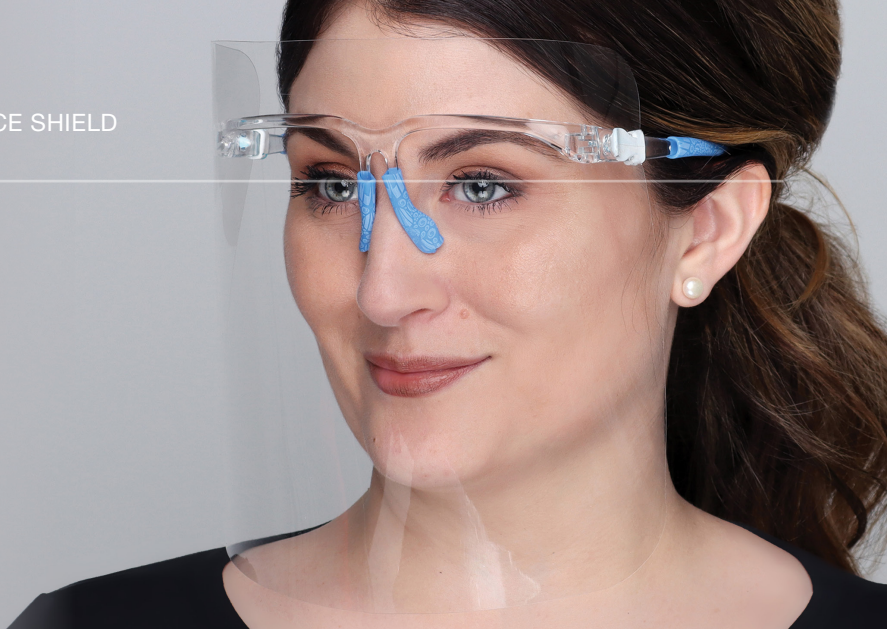

The bt-shield is a reusable, sanitizable, protective face guard equipped with Silver Ion infused blue silicone touch points for its antibacterial and antimicrobial properties. The easy to install, replaceable shields are made of high quality anti-fog / anti-scratch, distortion free, clear APET plastic and provides perfect clarity for the professional. The lightweight and durable clear ABS frame folds flat and features a strategically extended nose bridge allowing for prescription glasses to be worn with the bt-shield.

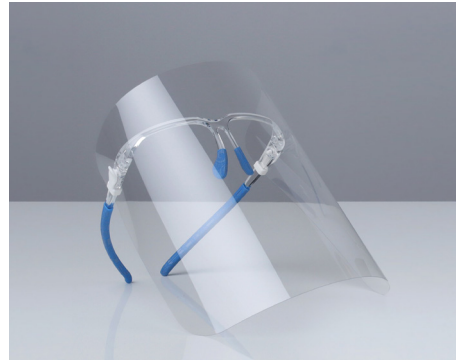

Recommended for use only by the general public. Not for use in a medical, surgical, or clinical setting. Do not use in any setting that liquid, bodily, or other hazardous fluids are present, in a clinical setting where risk of infection through inhalation exposure is high, nor in the presence of a high intensity heat source or flammable gas. This product has not been FDA cleared or approved. \*Some components infused with Silver Ion. The bt-shield is not intended in the diagnosis of disease or other conditions, or in the cure, mitigation, treatment, or prevention of disease.



## BT-VISION 2.0 FACE SHIELD ACCESSORY

Created specifically for skincare professionals, designed to disappear, and weighing nearly nothing, bt-ishield adds a seamless layer of protection to every service. The bt-ishield accessory for the bt-vision 2.0 retains the fit, feel, and functionality of the bt-vision 2.0 and gains a new level of protection and assurance for the safety of your team and clients. Use of the LED white light and magnification lenses are unchanged. The skin therapist can wear with the frames or with the headband option based on personal preference. Includes one ABS bt-ishield mounting bracket and 2 replaceable clear shields.

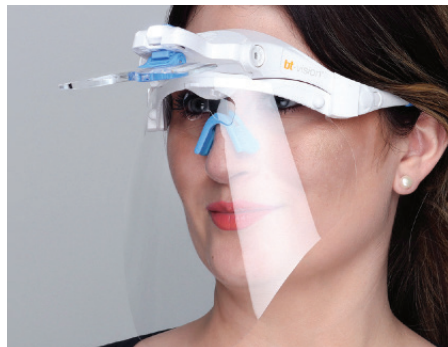

Recommended for use only by the general public. Not for use in a medical, surgical, or clinical setting. Do not use in any setting that liquid, bodily, or other hazardous fluids are present, in a clinical setting where risk of infection through inhalation exposure is high, nor in the presence of a high intensity heat source or flammable gas. This product has not been FDA cleared or approved. \*Some components infused with Silver Ion. bt-vision 2.0 not included.



## SOFT TOUCH SILVER ION INFUSED POUCH



Designed to carry face masks and a small hand sanitizer, the bt-smartcase is built with a durable heavy duty zipper, and Silver Ion infused Azul blue silicone construction with antibacterial and antimicrobial properties. The bt-smartcase helps keep masks and other safety gear clean, tidy, and accessible throughout the day.



Recommended for use only by the general public. Not for use in a medical, surgical, or clinical setting. Do not use in any setting that liquid, bodily, or other hazardous fluids are present, in a clinical setting where risk of infection through inhalation exposure is high, nor in the presence of a high intensity heat source or flammable gas. This product has not been FDA cleared or approved. \*Some components infused with Silver Ion. bt-smartmask not included.





**Bio-Therapeutic**  
TECHNOLOGY ACCELERATED SKIN CARE™



[bio-therapeutic.com](http://bio-therapeutic.com)

[@biotherapeutic](https://www.instagram.com/biotherapeutic)

Items shown are not available in all countries. Bio-Therapeutic products and equipment are not intended for use in the diagnosis of disease or other conditions, or in the cure, mitigation, treatment, or prevention of disease.

2244 1st Ave S. Seattle, WA 98134

1.800.976.2544